

# Onlinemeeting 1.9.2015

Rhythmische Spieltechniken

## Rhythmische Spieltechniken

3 übertragbare, rhythmische Spieltechniken für mehr  
Abwechslung in deinem freien Klavierspiel

# Onlinemeeting 1.9.2015

## Rhythmische Spieltechniken

### Akkordfolge

B $\flat$  C/B $\flat$  Am7 Dm Gm7 F/A B $\flat$  Dm7 C

# Onlinemeeting 1.9.2015

## Rhythmische Spieltechniken

### Beispiel 1: „Rhythmische Ballade“

Chord symbols: C/B $\flat$ , Am7, Dm, Gm7, F/A, B $\flat$ , Dm7, Csus4C

# Onlinemeeting 1.9.2015

## Rhythmische Spieltechniken

### Beispiel 1: „Rhythmische Ballade“- Rhythmisches Muster

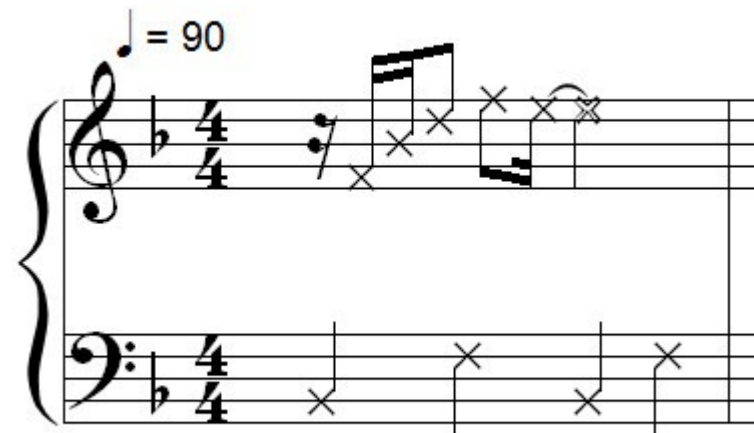

# Onlinemeeting 1.9.2015

## Rhythmische Spieltechniken

### Beispiel 2: „Pop-Piano“

♩ = 90

B $\flat$  C/B $\flat$  Am7 Dm Gm7F/A B $\flat$  Dm7 Csus4 C

# Onlinemeeting 1.9.2015

## Rhythmische Spieltechniken

Beispiel 2: „Pop-Piano“- Rhythmisches Muster

# Onlinemeeting 1.9.2015

## Rhythmische Spieltechniken

### Beispiel 3: „Funk-Piano“

♩ = 90

B $\flat$  C/B $\flat$  A m7 Dm Gm7 F/A B $\flat$  Dm7 C sus4 C

0

# Onlinemeeting 1.9.2015

## Rhythmische Spieltechniken

### Beispiel 3: „Funk-Piano“- Rhythmisches Muster

♩ = 90
